

LOCATION DRAWING

ADDRESS: 4097 GREEN STREET

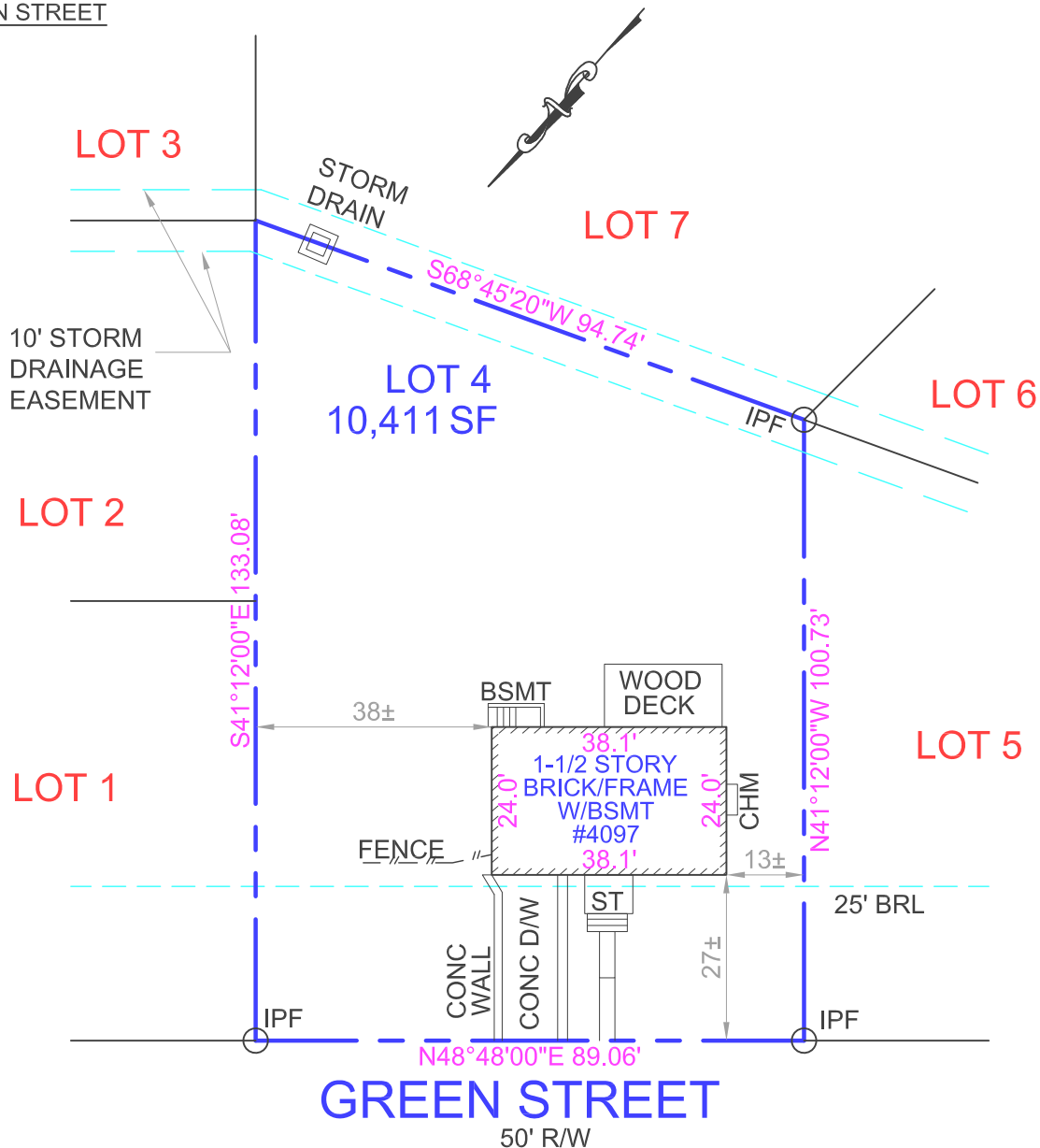

- NOTES:
1. THIS LOCATION DRAWING IS OF BENEFIT TO A CONSUMER ONLY IN SO FAR AS IT IS REQUIRED BY A LENDER OR A TITLE INSURANCE COMPANY OR ITS AGENT IN CONNECTION WITH CONTEMPLATED TRANSFER, FINANCING OR REFINANCING.
 2. THIS LOCATION DRAWING IS NOT TO BE USED FOR BUILDING OF FENCES OR OTHER IMPROVEMENTS.
 3. THIS LOCATION DRAWING IS NOT TO BE RELIED UPON FOR THE ACCURATE IDENTIFICATION OF PROPERTY BOUNDARY LINES, BUT SUCH IDENTIFICATION MAY NOT BE REQUIRED FOR THE TRANSFER OF TITLE OR SECURING FINANCING OR REFINANCING.
 4. LEVEL OF ACCURACY IS 1'±.

DRAWN BY: BF

SURVEYOR'S CERTIFICATE

I HEREBY CERTIFY THAT I HAVE SURVEYED THE PROPERTY SHOWN HEREON FOR THE PURPOSE OF LOCATING THE IMPROVEMENTS ONLY, AND THE PROPERTY CORNERS HAVE NOT BEEN ESTABLISHED OR SET, UNLESS OTHERWISE NOTED. WE ASSUME NO RESPONSIBILITY, OR LIABILITY FOR ANY RIGHT-OF-WAYS ON THE RECORD OR EASEMENTS RECORDED OR UNRECORDED NOT APPEARING ON THE RECORDED PLAT OR MENTIONED IN THE DEED REFERED TO HEREON. NO TITLE REPORT WAS FURNISHED.

LAND PRO ASSOCIATES, LLC.

9900-E GREENBELT ROAD SUITE 334
 LANHAM, MD 20706
 PHONE 301-368-1944
 FAX 301-794-8751
 LANDPRO@MAIL.COM

LOCATION DRAWING
Ivy GLEN ESTTES
 LOT 4 BLOCK 2 SECTION SIX
 BOOK 3254 PAGE 175
 PLAT BOOK 20@21

PRINCE GEORGE'S COUNTY, MARYLAND

SCALE: 1" = 30'

DATE: 4/22/20

PROFESSIONAL SEAL

DATE

FILE: #SAMPLE STREET02

CASE: # MD20-2587